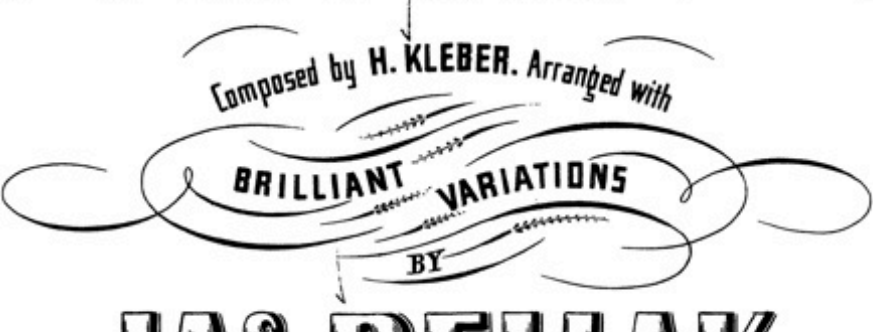
To Henry W. Pond Esq.

The Rainbow Schottisch



Jas. Bellak.

Op. 546.

5
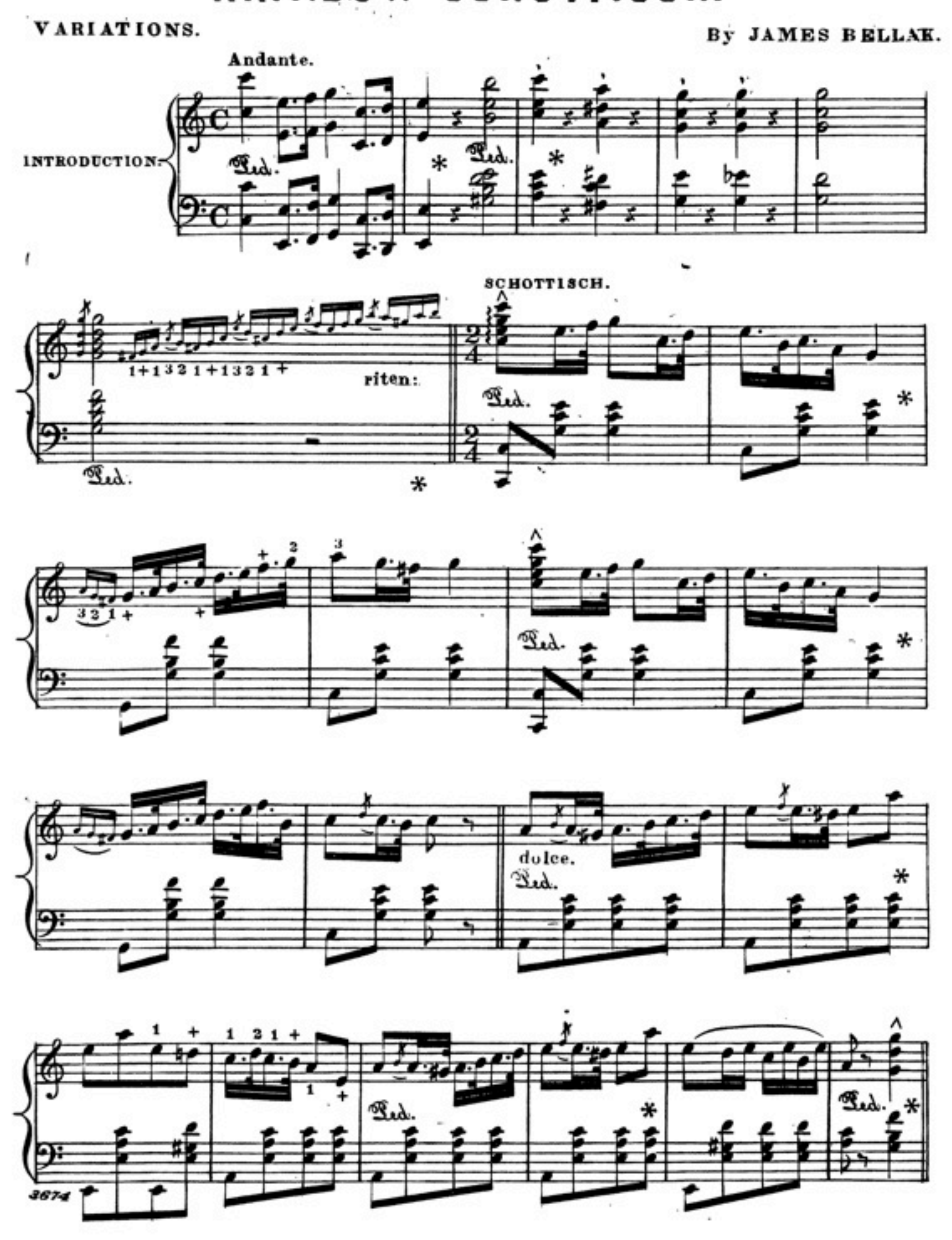
New York
Published by Firth Pond & Co. *1. Franklin Square.*
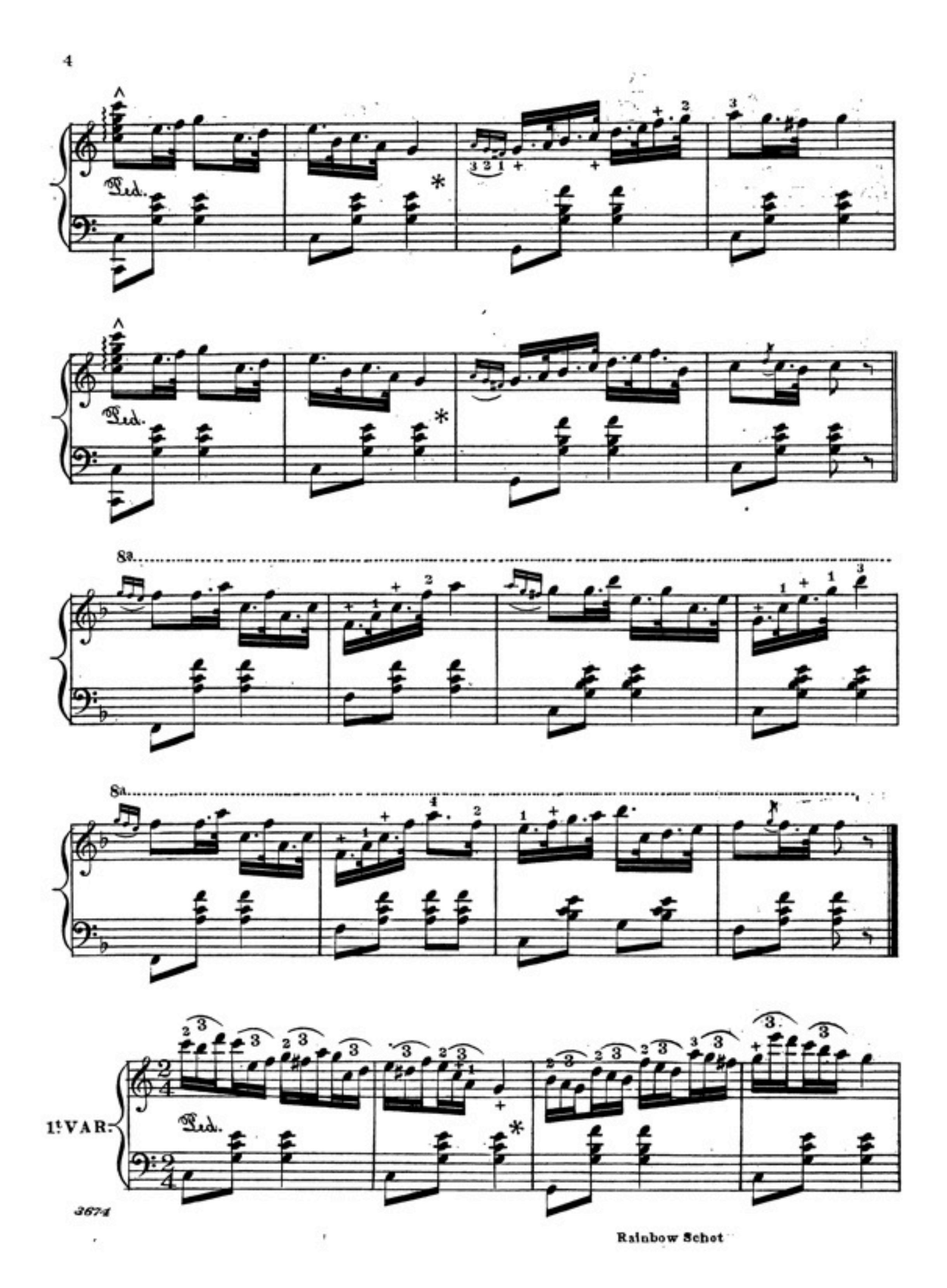
497
Deposited in Clerks Office So. Dist. N.Y. Feb. 16. 1856
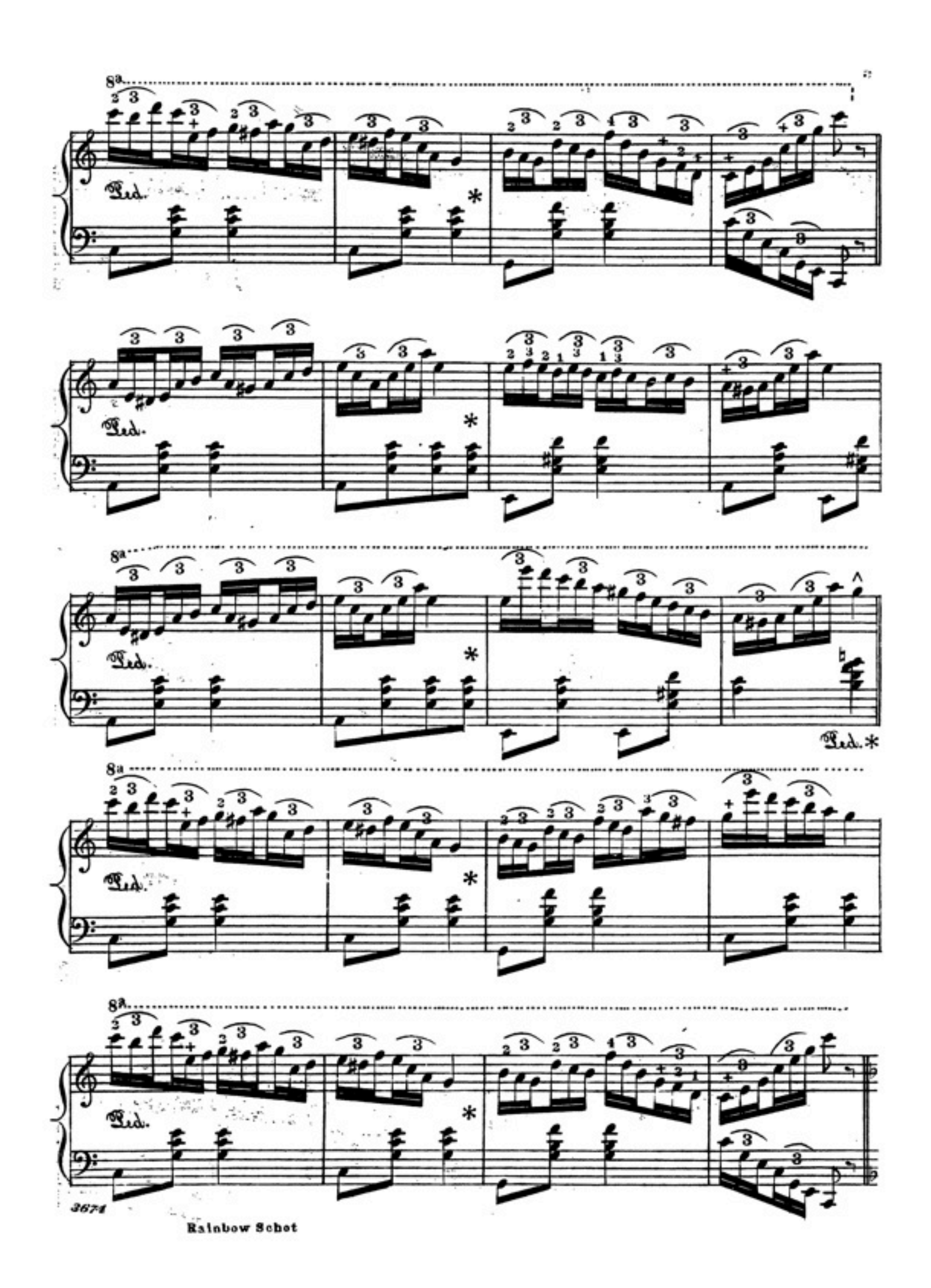
RAINBOW SCHOTTISCH.
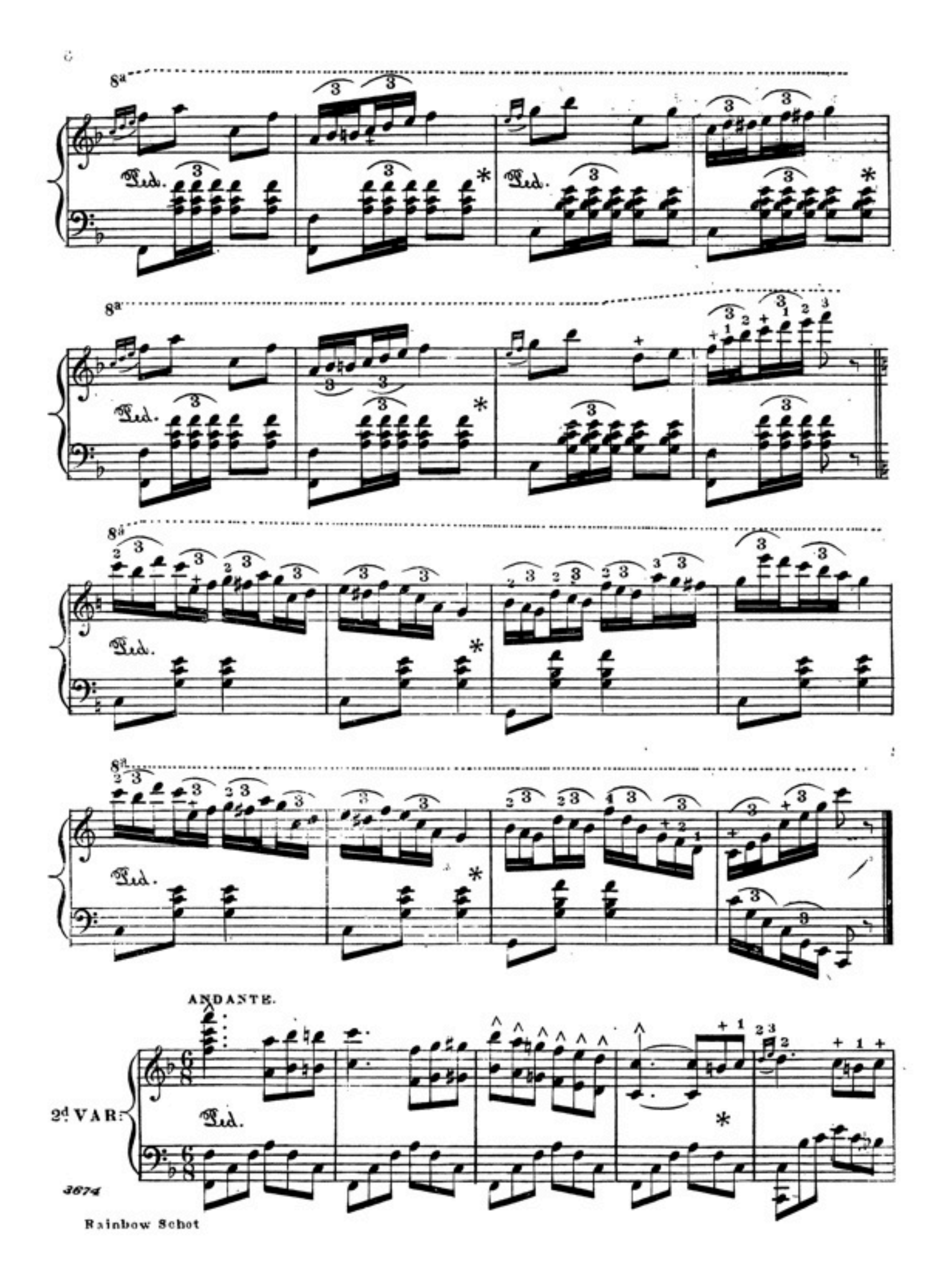
VARIATIONS.
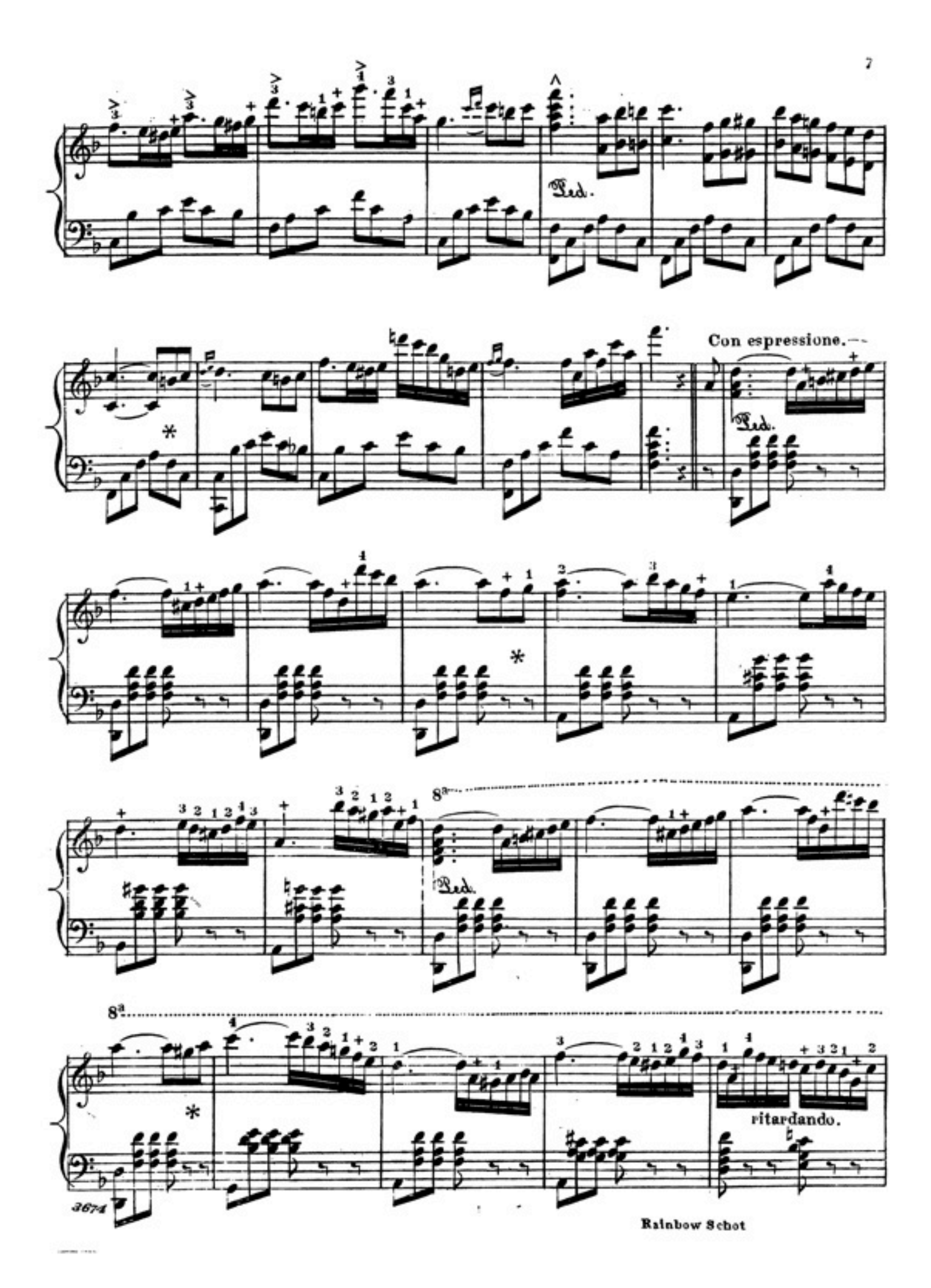
By JAMES BELLAK.
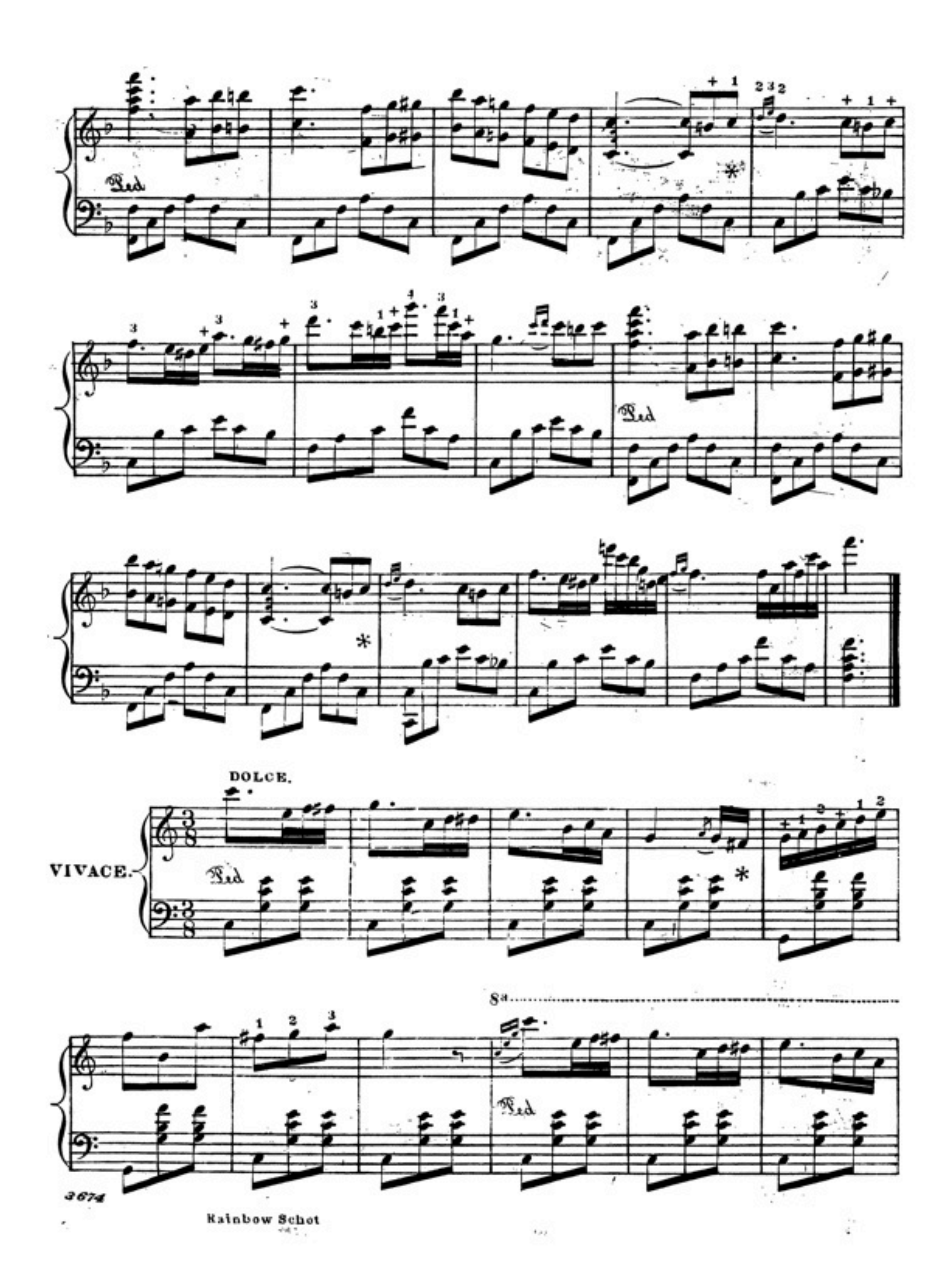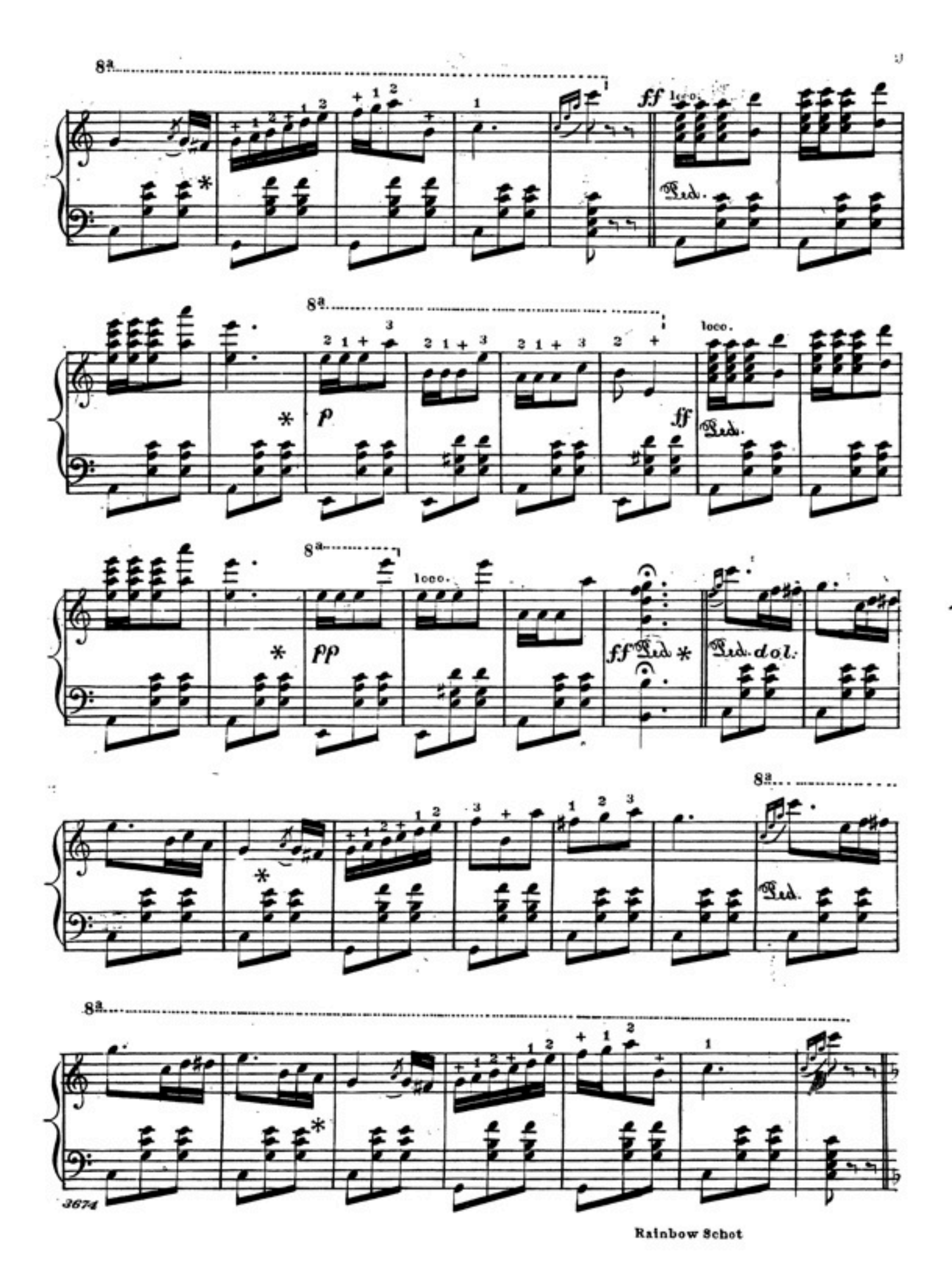



Ped.
Ped.
8a
8a
1st VAR.
Ped.
3674
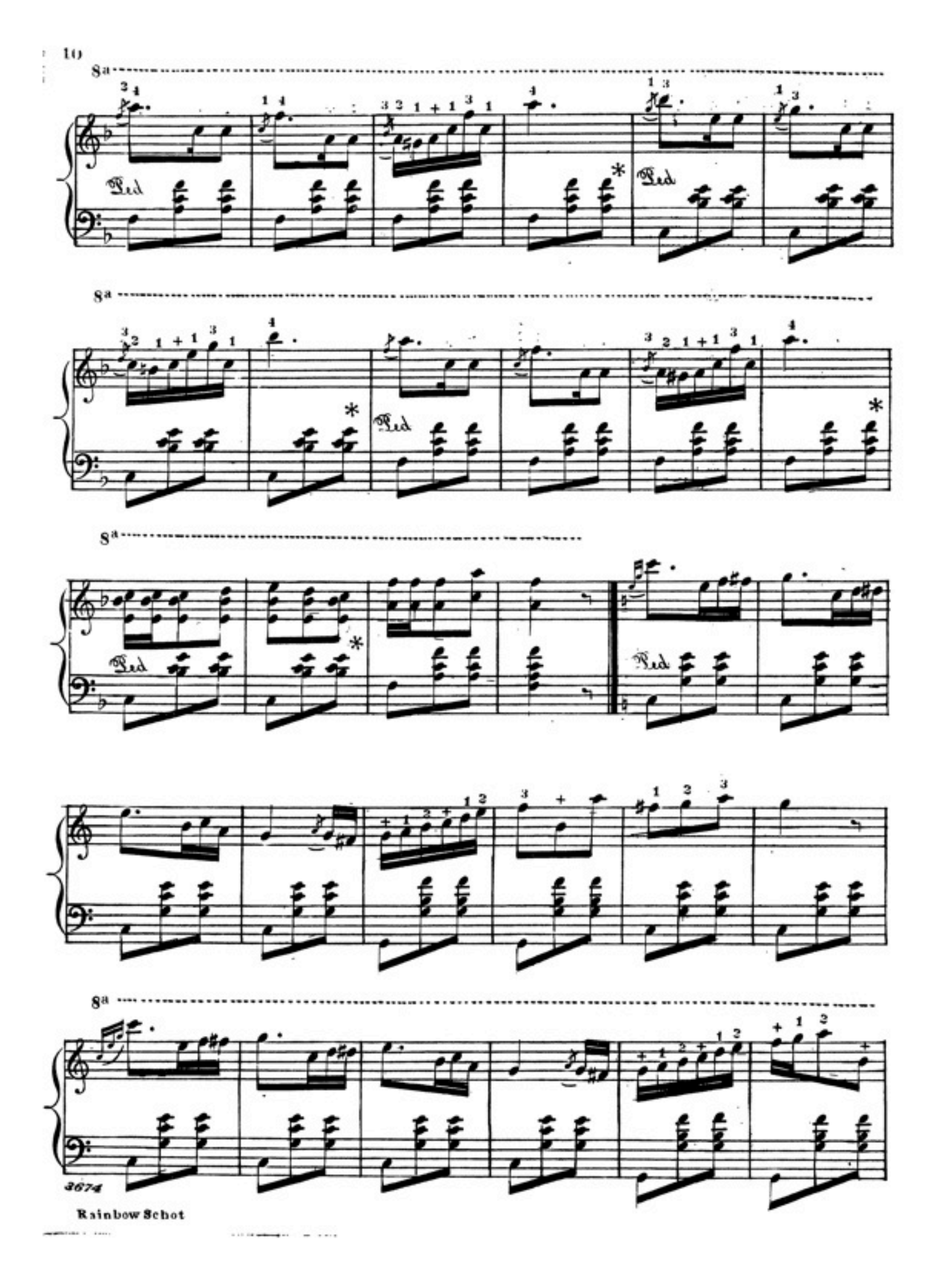

8a
Ped.
Ped.
8a
Ped.
Ped. *
8a
Ped.
8a
Ped.
3674
Rainbow Schot


8a
Ped.
ANDANTE.
2d VAR:


Ped.
Con espressione.
Ped.
8a
Ped.
8a
ritardando.


DOLCE.
VIVACE.
8a


8a
ff loco.
Ped.
8a
p
ff
loco.
Ped.
8a
loco.
pp
ff Ped.
Ped. dol.
8a
Ped.
8a
3674

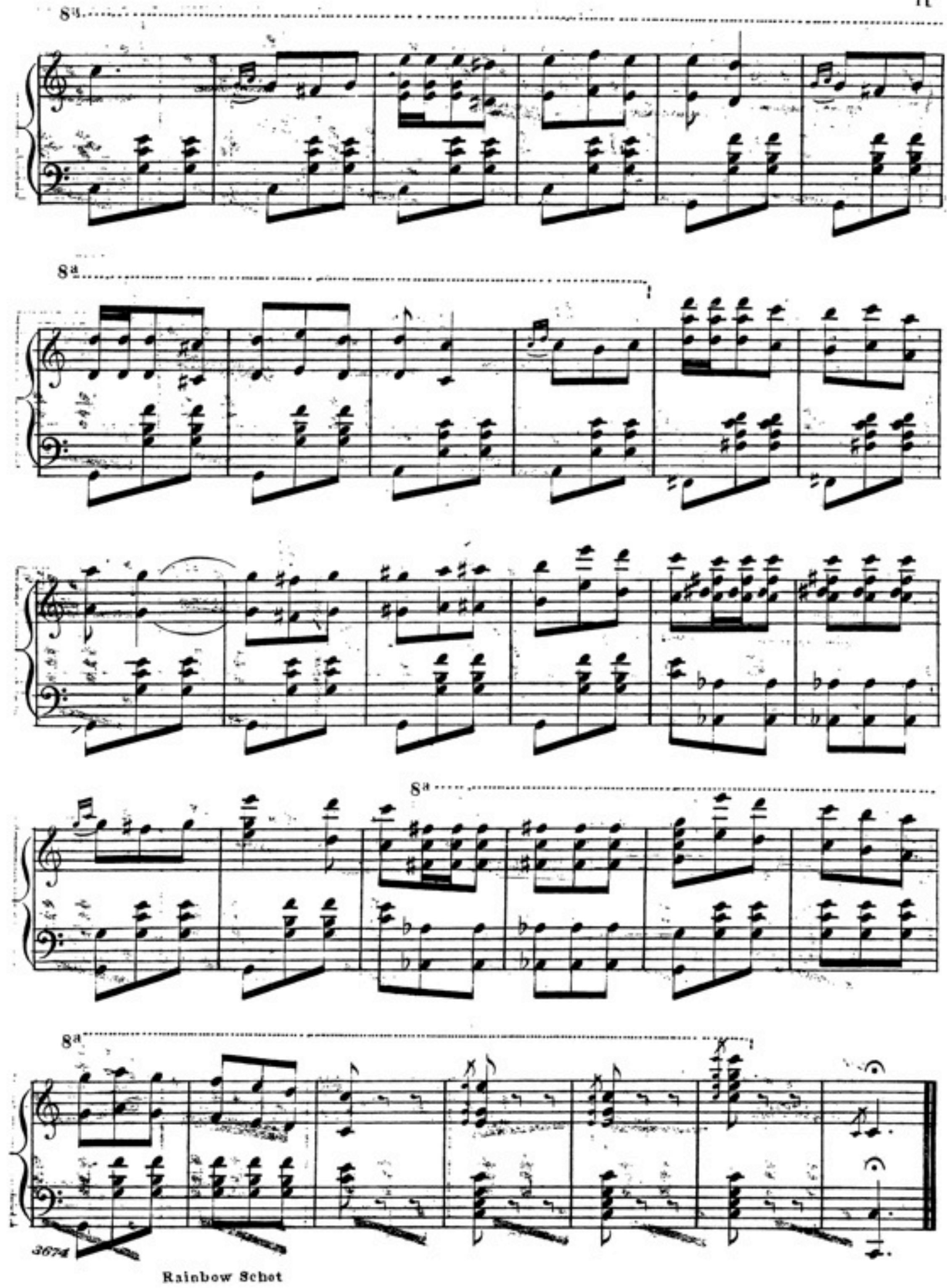
8a
Ped
Ped
8a
Ped
8a
Ped
Ped
8a
3674

